

# Preliminary depth to bedrock map of Walworth County, Wisconsin

K.M. Massie-Ferch

2004

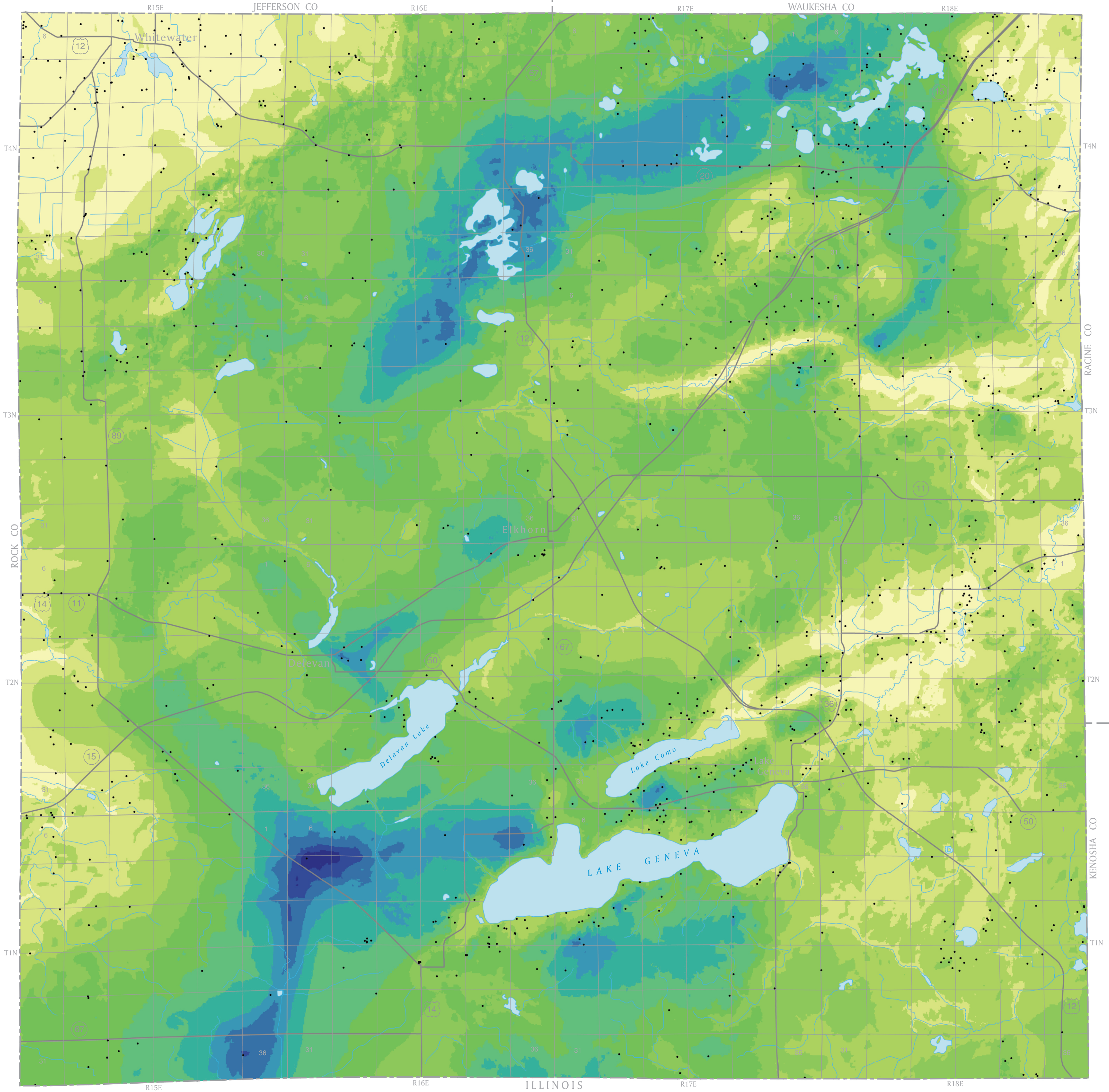

ESTIMATED DEPTH IN FEET  
(ABOVE MEAN SEA LEVEL)

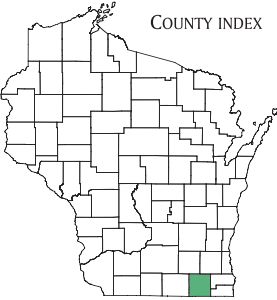
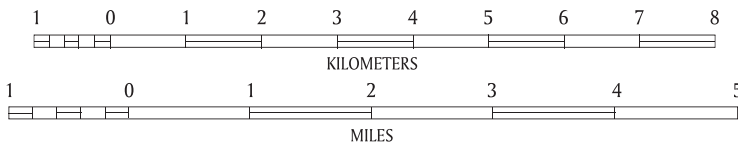
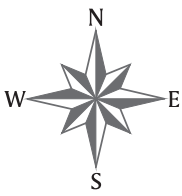
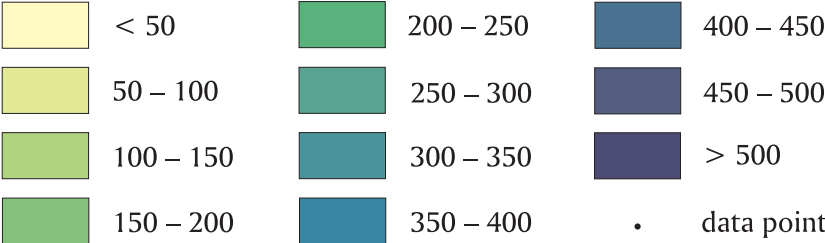

**UW**  
**Extension**

Wisconsin Geological and Natural History Survey  
3817 Mineral Point Road, Madison, Wisconsin 53705-5100  
phone 608/263-7389 fax 608/262-8086 [www.uwex.edu/wgnhs/](http://www.uwex.edu/wgnhs/)

James M. Robertson, *Director and State Geologist*

Data entry and processing by K.K. Zeiler. Cartography by D.L. Patterson.

Wisconsin Geological and Natural History Survey  
Open-File Report-2004-11C

*This map represents work performed by the Wisconsin Geological and Natural History Survey and is released to the open files in the interest of making the information readily available. This map has not been edited or reviewed for conformity with Wisconsin Geological and Natural History Survey standards and nomenclature.*

*This map is part of an ongoing project funded by STATEMAP, the state component of the National Cooperative Geologic Mapping Program of the U.S. Geological Survey.*

Wisconsin Transverse Mercator Projection  
1991 adjustment to the North American Datum of 1983 (NAD 83/91)